TO: MAYOR J. LEHMAN AND MEMBERS OF CITY COUNCIL

FROM: D. MCALPINE, CITY CLERK

NOTED: E. ARCHER, CMA, GENERAL MANAGER OF CORPORATE SERVICES
C. LADD, CHIEF ADMINISTRATIVE OFFICER

RE: LIQUOR LICENCE APPLICATION REVIEW – CLUB ASH BAR AND LOUNGE

DATE: MAY 14, 2012



The purpose of this memorandum is to advise that a Municipal Information Form and associated City of Barrie Liquor Licence Application Questionnaire which was received on May 14, 2012 from Club Ash Bar and Lounge located at 24 Dunlop Street East, which was circulated to City Departments and community stakeholders upon receipt.

A copy of the Alcohol and Gaming Commission of Ontario's Municipal Information Form and associated City of Barrie Liquor Licence Application Questionnaire is attached as Appendix "A" to this memorandum.

Concerns regarding zoning, non-compliance with by-laws, or general objections to the application may be directed to the Alcohol and Gaming Commission of Ontario (the issuer of liquor licences) through the City Clerk by **Monday, May 28, 2012**, as follows:

Alcohol and Gaming Commission of Ontario
c/o Dawn McAlpine, City Clerk
The City of Barrie
P.O. Box 400
70 Collier Street
Barrie ON L4M 4T5
Fax: (705) 739-4243
Email: cityclerks@barrie.ca

All comments received as of the deadline, will be compiled and submitted to the Alcohol and Gaming Commission of Ontario for its review and consideration as part of the Commission's liquor licence issuance process.



Dawn McAlpine, City Clerk

APPENDIX "A"

SUBMITTED DOCUMENTS

Municipal Information Renseignements municipaux

Return completed form to:
 Alcohol and Gaming Commission of Ontario
 90 Sheppard Avenue, East, Suite 200
 Toronto ON M2N 0A4

Remplir et retourner cette formule à :
 Commission des alcools et des jeux de l'Ontario
 Bureau 200
 90, avenue Sheppard Est
 Toronto ON M2N 0A4



The information requested below is required in support of all applications for a **new** liquor licence or outdoor areas being added to an **existing** liquor licence.

Les renseignements sont recueillis conjointement à toute demande de **nouveau** permis d'alcool ou d'ajout de zones de plein air à un permis d'alcool existant.

Section 1 - Application Details

Section 1 - Détails de la demande

Establishment name/Nom de l'établissement

Establishment tel. no./ N° de tél. de l'établissement

club Ash Bar & Lounge

Contact name/Nom de la personne à contacter

Contact's tel. no./ N° de tél. de la personne à contacter

MARCELO MONTALTO

Exact location of establishment (not mailing address - street number and name, city or lot no., concession and township)

Emplacement exact de l'établissement (non l'adresse postale - numéro et nom de la rue, ville ou numéro de lot, concession et canton)

24 DUNLOP STREET. EAST BARRIE ON. L4M 1A3

Does the application for a liquor licence include:/La demande de permis d'alcool porte-t-elle entre autres sur :

indoor areas/des zones intérieures outdoor areas/des zones de plein air

Section 2 - Municipal Clerk's official notice of application for a liquor licence in your municipality

Section 2 - Avis officiel de demande de permis d'alcool dans votre municipalité à l'intention du (de la) secrétaire municipal(e)

Municipal Clerk - please confirm the "wet/damp/dry" status below.

Secrétaire municipal(e) : Confirmer le statut de la région ci-dessous.

Name of village, town, township or city where taxes are paid/Nom du village, de la ville ou du canton à qui les impôts sont versés :

(If the area where the establishment is located was annexed or amalgamated, provide the name of the Village, Town, Township or City as known as)

(Si la région où se trouve l'établissement a été annexée ou fusionnée, nom sous lequel le village, la ville ou le canton était connu)

Is the area where the establishment is located:/ La vente de boissons alcooliques est-elle autorisée dans la région où se trouve l'établissement?

Wet (for spirits, beer, wine)/Oui (spiritueux, bière, vin) Damp (for beer and wine only)/Oui (bière et vin seulement) Dry/Non

Note:

Specify concerns regarding zoning, non-compliance with bylaws, or general objections to the application by council or elected municipal representatives, must be clearly outlined, in a separate submission or letter within 30 days of this notification.

Remarque :

Toute question particulière concernant le zonage, la non-conformité aux règlements municipaux ou toute objection générale relative à la demande de la part de membres du conseil ou de représentants municipaux élus doit être décrite clairement dans un document distinct ou une lettre à l'intérieur d'une période de 30 jours après la remise du présent avis.

Signature of municipal official/Signature du (de la) représentant(e) municipal(e)

Title/Poste

Address of municipal office/Adresse du bureau municipal

Date

GENERAL INFORMATION

Name of Establishment: (Registered name and Operating name, if different)	1548041 ONTARIO LTD CLUB ASH BAR & LOUNGE
Street Address of Establishment:	24 DUNLOP ST. E. BARRIE ON
Closest Intersection:	BAYFIELD.
Mailing Address: (If different from the location of the establishment)	— SAME AS ABOVE —
Name of Owner: (Indicate individual sole proprietor, partnership or corporation, as appropriate) If partnership or corporation, provide names and contact information for all shareholders	MARCELO MONTALTO SOLE PROPRIETOR
Name of Applicant: (if different from owner)	MARCELO MONTALTO
Mailing Address for Applicant:	
Applicant Business Phone/Fax Number:	
Applicant Business E-mail address:	MARCELOMONTALTO@YAHOO.CA

Purpose of the Liquor Licence Application:

New establishment

New owner/operator of existing establishment

Name of previous business _____

Change to indoor occupant load/seating capacity (including addition or alteration to interior)

Change to outdoor occupant load/seating capacity (including addition or alteration to outdoor patio)

Other. Describe below

OUT DOOR PATIO

SIZE AND LOCATION

What is the size (floor area) of the establishment?	<u>CURRENT</u> <u>Indoor Area</u>	<u>PROPOSED</u> <u>Indoor Area</u>	<u>CURRENT</u> <u>Outdoor Area</u>	<u>PROPOSED</u> <u>Outdoor Area</u>
	3000 ft^2/m^2	_____ ft^2/m^2	_____ ft^2/m^2	_____ ft^2/m^2
What is the occupant load and/or seating capacity of the establishment?	<u>CURRENT</u> <u>Indoor Area</u>	<u>PROPOSED</u> <u>Indoor Area</u>	<u>CURRENT</u> <u>Outdoor Area</u>	<u>PROPOSED</u> <u>Outdoor Area</u>
	341 occupant load	31 occupant load	_____ occupant load	_____ occupant load
	341 licensed capacity	_____ licensed capacity	_____ licensed capacity	_____ licensed capacity
	_____ seating capacity	_____ seating capacity	_____ seating capacity	_____ seating capacity

Is the entire operation enclosed? (i.e. the operation is interior space only)

Yes _____ No

An accurate diagram/scaled floor plan indicating the proposed location of the licenced area(s) (ALL licenced areas including indoor and outdoor areas) is required to be attached to this form.

What is the distance to the closest other establishment(s) serving alcohol? ATTACHED m Doustephls.

Please provide the operating name(s) and describe the target market of other establishments serving alcohol within a 120 m (approximately 400 ft) radius of the proposed location:

N/A.

Doustephls. (86 Dunlop ST. E)

Note: If you require more space please attach additional documentation to this form.

What is the distance to the closest residential dwelling unit? N/A. ft/m

Does the subject property contain residential units?

Yes _____ No

OPERATING HOURS, TARGET MARKET, NATURE OF BUSINESS

Hours of Operation of the business: Indoor Area 5 to 2 AM Outdoor Area 5 to 11 AM.

Hours associated with alcohol sales Indoor Area Outdoor Area

What is the primary nature of the establishment? (i.e. family restaurant, fine dining, lounge/nightclub, bar/tavern, coffee house, etc)

Before 10 PM:

Restaurant / Lounge.

After 10 PM:

Loung. / club.

Describe your target market:

FAMILY RESTAURANT FOR PATIO TILL 11 PM
REGULAR OPERATION OF BAR & LOUNGE AFTER 11 PM.

Describe the proposed security both internally and exterior to the establishment (i.e. total number of staff, training or experience of staff, number of security persons):

Before 10 PM: ^① COOK, ^② SERVER, ^① BARTENDER (LICENCE)

After 10 PM: ^① SERVER, ^③ BARTENDER, ^③ SECURITY (LICENCE)

Note: If you require more space please attach additional documentation to this form.

Are all security personnel trained and licensed? Yes _____ No _____ Describe (i.e. in-house or hired service)

IN HOUSE TRAINED & LICENCE STAFF

Note: If you require more space please attach additional documentation to this form.

Are exterior line ups (queues) anticipated for your establishment? Yes _____ No _____

OPERATING HOURS, TARGET MARKET, NATURE OF BUSINESS (Continued)

Is either internal or external video surveillance planned for the establishment?

Yes _____ No _____ Describe

8 CAMERA VIDEO SYSTEM INSIDE.

Note: If you require more space please attach additional documentation to this form.

Describe your plans for crowd management:

Before 10 PM:

N/A

Note: If you require more space please attach additional documentation to this form.

After 10 PM:

Crowd control by security personal
(LICENSEE)

Is a cover charge to enter the premises proposed? Yes _____ No _____ (routinely / special events)

AFTER 11 PM

What is the anticipated percentage of liquor sales to gross sales? 40 %

OPERATING HOURS, TARGET MARKET, NATURE OF BUSINESS (Continued)

Describe the nature of the proposed seating for the venue (i.e. dining tables, cocktail tables, stand up bar):	Indoor Area DINING TABLES / BAR STOOLS.
	Outdoor Area DINING TABLES ONLY
Describe any food preparation facilities for the venue:	Indoor Area FULLY OPERATIONAL KITCHEN
	Outdoor Area NONE N/A.
Describe any other type of business to be operated from the establishment on a permanent basis, or from time to time (i.e. bakeshop, variety store, grocery store, billiard hall, take-out restaurant, adult entertainment, non-motorized refreshment vehicles, etc?):	Indoor Area N/A NONE
	Outdoor Area N/A NONE.
If yes, are the businesses physically separated from the licensed area(s) so that access or exits to and from the other business are not through the licensed area(s)? Provide full details:	Indoor Area NA
	Outdoor Area NA.
Describe any ancillary entertainment (i.e. video games, pool tables, etc):	Indoor Area None
	Outdoor Area None.

OPERATING HOURS, TARGET MARKET, NATURE OF BUSINESS (Continued)

Describe any musical entertainment to be provided (i.e. dance floor, live/recorded music, amplified sound, etc)	<u>Indoor Area Only</u>
	Dance Floor Yes <input checked="" type="checkbox"/> No <input type="checkbox"/>
	Live Music Yes <input checked="" type="checkbox"/> No <input type="checkbox"/>
	Recorded Music Yes <input checked="" type="checkbox"/> No <input type="checkbox"/>
	Amplified Sound Yes <input checked="" type="checkbox"/> No <input type="checkbox"/>
	Unamplified Sound Yes <input type="checkbox"/> No <input type="checkbox"/>
	<u>Outdoor Area Only</u>
	Dance Floor Yes <input type="checkbox"/> No <input checked="" type="checkbox"/>
	Live Music Yes <input type="checkbox"/> No <input checked="" type="checkbox"/>
	Recorded Music Yes <input type="checkbox"/> No <input checked="" type="checkbox"/>
	Amplified Sound Yes <input type="checkbox"/> No <input checked="" type="checkbox"/>
	Unamplified Sound Yes <input type="checkbox"/> No <input checked="" type="checkbox"/>

OWNERSHIP/MANAGEMENT INFORMATION

Describe the owner or operator's performance record including any by-law violations, building, health, fire code deficiencies noted on an inspection report, and any pending charges or convictions or liquor licence offences within the last 3 years:

NO VIOLATION (Building, health, or fire)
NO Pending charges for liquor licence

Has a principal officer of the business or a manager of the business been charged with or convicted of a liquor licence related offence? Yes _____ No _____ If yes, provide details of any pending charge or conviction

Do any of the principal officer(s) or managers of the business have a criminal record? Yes _____ No _____ If yes, provide a copy of the criminal records check

Is there a pending charge or conviction against the business related to a liquor related offence? Yes _____ No _____ If yes, provide details

List the names and addresses of any other licensed establishments in Canada owned or operated by the same operator or owner:

NONE N/A

Note: If you require more space please attach additional documentation to this form.

I MARCELO MONTALTO (name of applicant/owner), hereby certify that the information provided pursuant to this liquor licence application questionnaire is true, accurate and complete to the best of my knowledge and ability. I understand and acknowledge that if the information with respect to the establishment changes materially, I am responsible for completing and submitting an updated questionnaire. I further understand and acknowledge that the submission of an incomplete questionnaire or the inclusion of false statements is deemed to be a breach of any business licence issued by the City and may be grounds for such licence to be revoked.

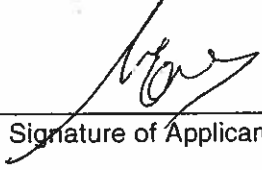

Signature of Applicant

Sworn (Affirmed) before me at The City of Barrie,
in the Province of Ontario on the 14th day

May, 20 12.



A Commissioner, etc.

Wendy Margaret Caroline Sutherland,
a Commissioner, etc., County of Simcoe,
for the Corporation of the City of Barrie.
Expires June 3, 2013.

NOTE: This is a sworn (affirmed) affidavit of the deponent only. No investigation has been conducted by this authority to confirm or verify the above sworn information.

The CRIMINAL CODE OF CANADA provides that: everyone commits perjury who, with intent to mislead, makes before a person who is authorized by law to permit it to be made before him a false statement under oath or solemn affirmation by affidavit, solemn declaration or deposition or orally, knowing that the statement is false, is guilty of an indictable offence and liable to a term of imprisonment not exceeding fourteen years (Section 131, 132), or by summary conviction (Section 134).

Personal information on this form is collected to determine any concerns with zoning, non-compliance with any by-laws or general objections to the application by City Council, the municipality, residents, and/or organizations within the municipality. The document and any associated submissions will be made available on the City's website and distributed to various stakeholder organizations and resident associations as well as the Alcohol and Gaming Commission of Ontario. This document is a public record, despite anything in the *Municipal Freedom of Information and Protection of Privacy Act (1990)*, and, until its destruction, may be inspected by any person at the City Clerk's Office at a time when the office is open. Questions about this collection can be directed to the City Clerk, 70 Collier Street, Barrie, Ontario L4M 4T5 (705) 739-4220 Ext 4421.

MARCELO MONTALTO

7.2 mt x 4.28.8
x 1.11 = 31 PPL CAPACITY

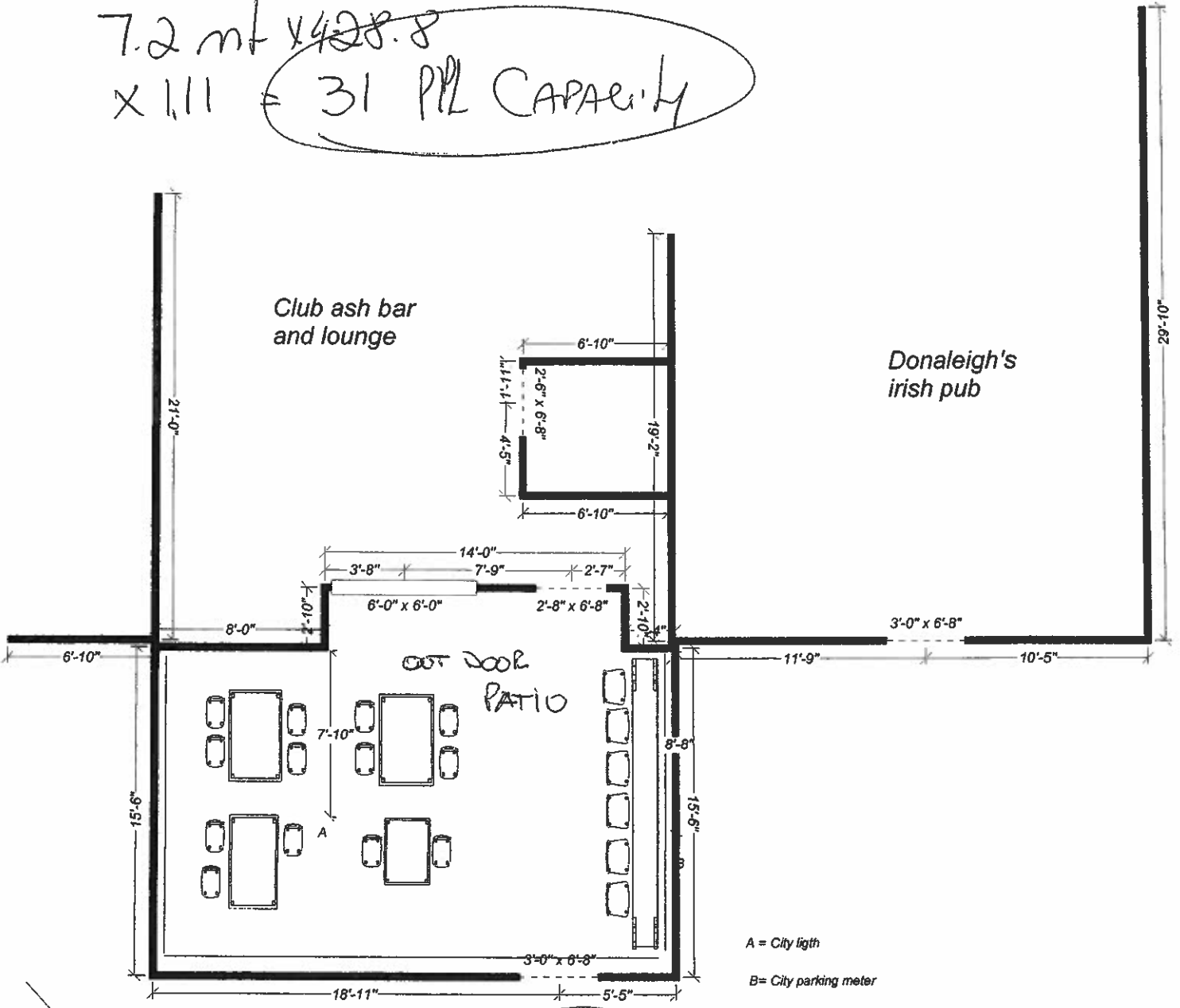

wood railing as per city of
Barrie specifications

7.2m x 4 m = 28.8
28.8 x 1.11 = 31.96 ppl
capacity

railings to be constructed in
pt wood as per obc

Fire Dept has no
FPO Jeff Holmyard
MAY 7/12.

issues/objections (31 PPL.)
Jeff Holmyard

PLATFORM SECTION

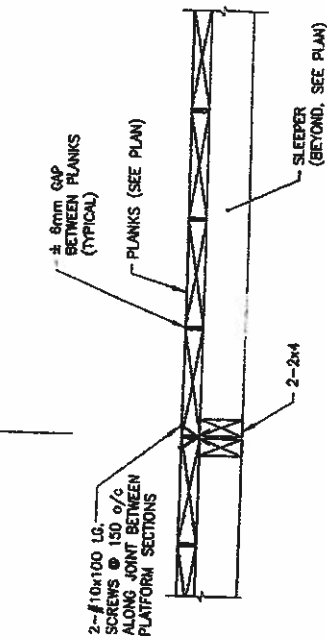

2-#10x100 LG. SCREWS @ 150 o/c ALONG JOINT BETWEEN PLATFORM SECTIONS

± 6mm GAP BETWEEN PLANKS (TYPICAL)

PLANKS (SEE PLAN)

2-2x4

102 SECTION 1:10

2x8 PLANKS ON FACE OF PLANTER NAILED TO CORNER POST WITH 3-3" NAILS EACH END.

PLANTING SOIL

4x4 POSTS

104 S-2

1070 MIN.

PLANKS AND SLEEPERS (SEE PLAN)

2-130 x 150 LG. LAG BOLTS CENTERED ON POST

103 SECTION 1:10

EXISTING ASPHALT SURFACE

2x6 PLANKS ON FACE OF PLANTER NAILED TO CORNER POST WITH 3-3" NAILS EACH END.

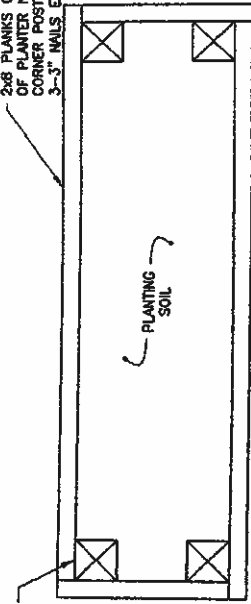

PLANTING SOIL

104 SECTION 1:10

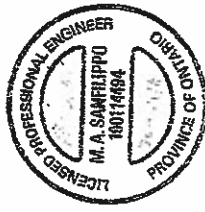

CONTRACT DRAWINGS

CONTRACTOR MUST VERIFY ALL DIMENSIONS AND BE RESPONSIBLE FOR SAME. ANY DISCREPANCIES MUST BE REPORTED TO THE ENGINEER BEFORE COMMENCING WORK. DRAWINGS ARE NOT TO BE SCALED.

C.C. TATHAM & ASSOCIATES LTD. CLAIMS COPYRIGHT TO THIS DOCUMENT WHICH MAY NOT BE USED FOR ANY PURPOSE OTHER THAN THAT PROVIDED IN THE CONTRACT BETWEEN THE OWNER/CLIENT AND THE ENGINEER WITHOUT THE EXPRESS CONSENT OF C.C. TATHAM & ASSOCIATES LTD.



C.C. Tatham & Associates Ltd.
Consulting Engineers

Designated: _____ Date: _____

DOWNTOWN BARRIE BIA
TEMPORARY SIDEWALK WIDENING
WOOD FRAMED PLATFORM

SCALE:	AS SHOWN	JOB NO.	411369-1
DATE:	JUN./11	DWG NO.	
DESIGN:	MS		
DRAWN:	MS/KF		

S-3

GENERAL NOTES

- DESIGN CONFORMS TO THE ONTARIO BUILDING CODE (O. REG. 350/06) (IMPORTANCE CATEGORY = NORMAL).
- ALL WORK AND MATERIALS SHALL CONFORM TO REQUIREMENTS SET OUT IN THE ONTARIO BUILDING CODE.
- ALL WORK IS TO BE CARRIED OUT IN ACCORDANCE WITH THE OCCUPATIONAL HEALTH AND SAFETY ACT OF ONTARIO.
- THE CONTRACTOR SHALL EXAMINE ALL DRAWINGS. CHECK ALL DIMENSIONS AND REPORT ANY DISCREPANCIES BEFORE PROCEEDING WITH WORK.
- ALL DESIGN LOADS NOTED ON DRAWINGS ARE WORKING LOADS.

TIMBER FRAMING NOTES

- ALL NAILS, SPIKES, AND STAPLES SHALL BE IN ACCORDANCE WITH OBC CLAUSE 9.2.3.3.
- ALL LUMBER SHALL BE No.1 GRADE SPF PRESSURE TREATED IN ACCORDANCE WITH CAN/CSA-088 UNLESS NOTED OTHERWISE.
- PRE-DRILL ALL LAG BOLT HOLES PRIOR TO INSTALLING BOLTS.
- ALL WOOD CONNECTORS SHALL BE GALVANIZED.

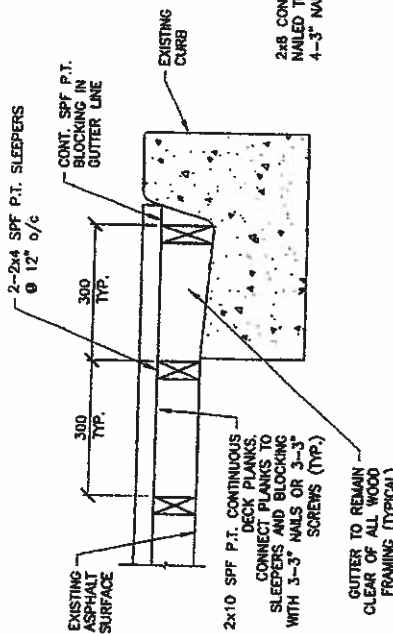

100 SECTION
1:10

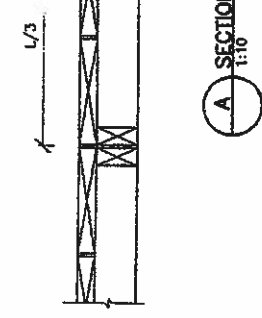

A SECTION
1:10

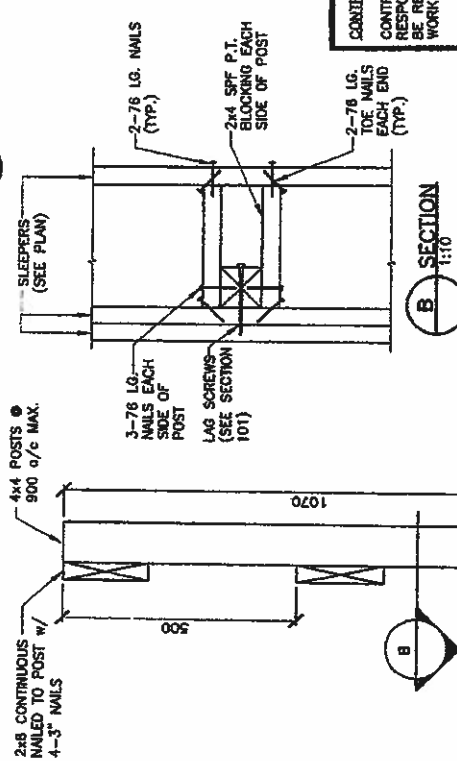

B SECTION
1:10

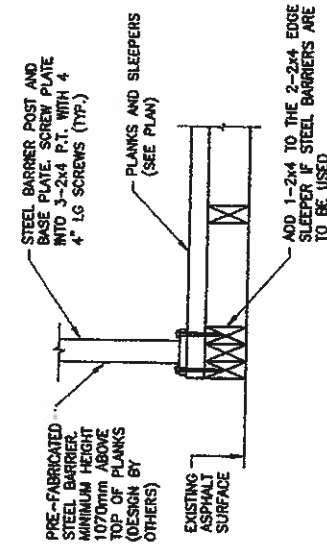

101A SECTION (STEEL BARRIER)
1:10

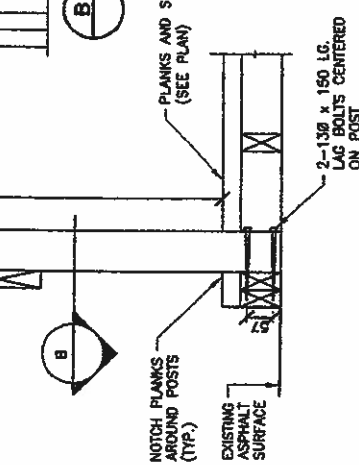

101B SECTION (WOOD BARRIER)
1:10

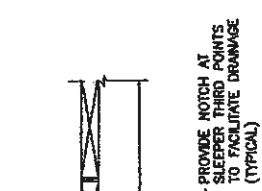

PROVIDE NOTCH AT
SLEEPER THIRD POINTS
TO FACILITATE DRAINAGE
(TYPICAL)

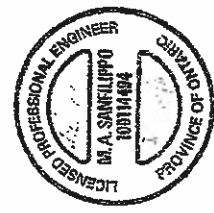

CONTRACT DRAWINGS
CONTRACTOR MUST VERIFY ALL DIMENSIONS AND BE RESPONSIBLE FOR SAME. ANY DISCREPANCIES MUST BE REPORTED TO THE ENGINEER BEFORE COMMENCING WORK. DRAWINGS ARE NOT TO BE SCALED.

C.C. TATHAM & ASSOCIATES LTD. CLAIMS COPYRIGHT TO THIS DOCUMENT WHICH MAY NOT BE USED FOR ANY PURPOSE OTHER THAN THAT PROVIDED IN THE CONTRACT BETWEEN THE OWNER/CLIENT AND THE ENGINEER WITHOUT THE EXPRESS CONSENT OF C.C. TATHAM & ASSOCIATES LTD.

C.C. Tatham & Associates Ltd.
Consulting Engineers
Collingwood Essex/Quebec
Mark

DOWNTOWN BARRIE BIA		SCALE: AS SHOWN	JOB No. 411359-1
TEMPORARY SIDEWALK WIDENING		DATE: JUN./13	DWG No.
WOOD FRAMED PLATFORM		DESIGN: MS	S-2
		DRAWN: NS/MF	

NOTE: BARRIER NOT DESIGNED FOR TRAFFIC IMPACT LOADING

DRIVING LANE PLATFORM CURB SIDEWALK

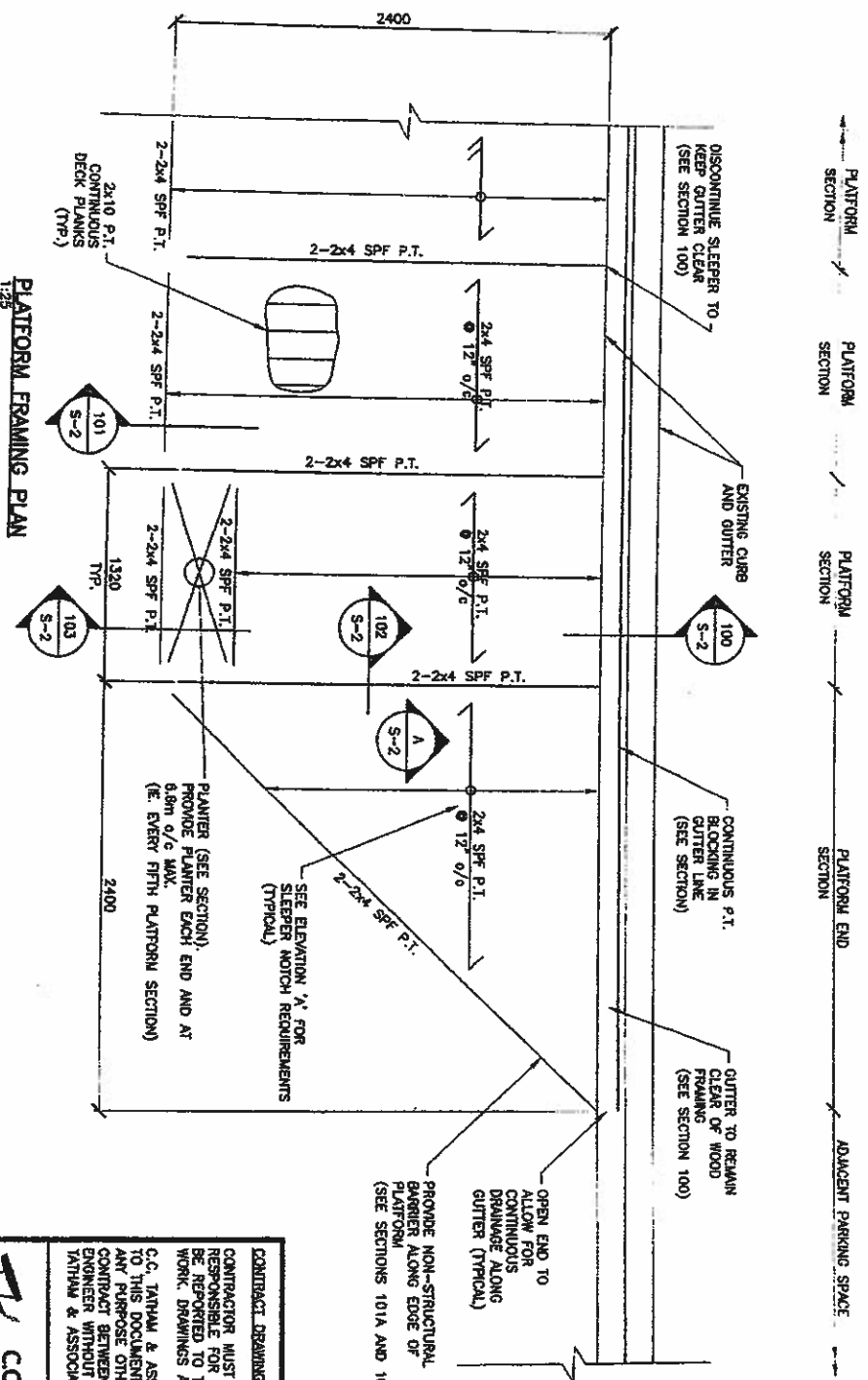

PLATFORM FRAMING PLAN
1:25

- NOTES**
- DESIGN LOADS:
DEAD LOAD 0.24 kPa
UNIFORM LIVE LOAD 4.80 kPa
CONCENTRATED LIVE LOAD 4.45 kN
SNOW LOAD 2.50 kPa (GROUND SNOW)
 - SEE GENERAL NOTES AND WOOD FRAMING NOTES ON DRAWING S-3.
 - PROVIDE AS MANY FULL SECTIONS OF PLATFORM AS REQUIRED TO FACILITATE PEDESTRIAN MOVEMENT AROUND PROPOSED PLANTO.
 - MAINTAIN MIN. 1800 CLEAR ACCESS WIDTH WITHIN PLATFORM AT ALL TIMES.
 - CONFORM TO ALL CITY OF BARRIE BY-LAWS AND REQUIREMENTS FOR SPATIAL SEPARATION, OFFSETS TO OBSTRUCTIONS, ETC.
 - PLATFORM IS NOT FIXED AGAINST LATERAL MOVEMENT.
 - PLATFORM NOT DESIGNED FOR TRAFFIC IMPACT LOADING.
 - PLATFORM INTENDED FOR USE AS A TEMPORARY STRUCTURE DURING THE MONTHS OF APRIL TO OCTOBER. REMOVE DURING WINTER MONTHS.
 - PLATFORM IS NOT FIXED AGAINST LATERAL MOVEMENT.

<p>C.C. Tatham & Associates Ltd. Consulting Engineers</p> <p>Original Revises Date Scale</p>	
<p>DOWNTOWN BARRIE BIA TEMPORARY SIDEWALK WIDENING WOOD FRAMED PLATFORM</p>	
SCALE: AS SHOWN	JOB No. 411389-1
DATE: JUN./11	DWG No.
DESIGN: MS	S-1
DRAWN: MS/RF	

CONTRACT DRAWINGS

CONTRACTOR MUST VERIFY ALL DIMENSIONS AND BE RESPONSIBLE FOR SAME. ANY DISCREPANCIES MUST BE REPORTED TO THE ENGINEER BEFORE COMMENCING WORK. DRAWINGS ARE NOT TO BE SCALED.

C.C. TATHAM & ASSOCIATES LTD. CLAIMS COPYRIGHT TO THIS DOCUMENT WHICH MAY NOT BE USED FOR ANY PURPOSE OTHER THAN THAT PROVIDED IN THE CONTRACT BETWEEN THE OWNER/CLIENT AND THE ENGINEER WITHOUT THE EXPRESS CONSENT OF C.C. TATHAM & ASSOCIATES LTD.

